

TERRACE FLOOR PLAN

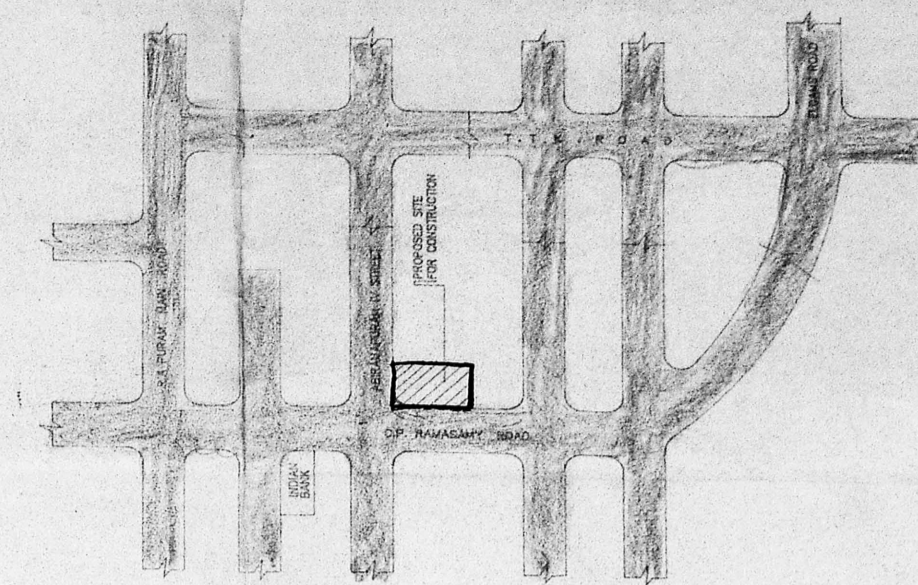

KEY PLAN
(NOT TO SCALE)

SW R.P.
C.No. B.P.P. No. 14.768/21
SOUNDING PART I PART II

LEGEND

CODE	ASIZE	DESCRIPTION
D1	1.00 X 2.18	TEAK WOOD FRAMED FLUSH DOOR
D2	0.91 X 2.18	COUNTRY WOOD FRAMED FLUSH DOOR
D3	0.78 X 2.18	COUNTRY WOOD FRAMED FLUSH DOOR
W9	0.975 X 1.37	STEEL GLAZED WINDOW
W6	1.475 X 0.875	STEEL GLAZED WINDOW
W5	1.475 X 1.37	STEEL GLAZED WINDOW
V1	0.91 X 0.66	STEEL GLAZED VENTILATOR
V2	0.9 X 0.94	DO
FD1	2.28 X 2.28	COUNTRY WOOD FRAMED FRENCH DOOR
FD	2.13 X 2.18	DO
J	2.40 X 2.13	R. C. C. JALLY

SPECIFICATION

SL.NO	DESCRIPTION
1.	P.C.C. 1:4:8 IN FOUNDATION
2.	SAND FILLING IN FOUNDATION
3.	BRICK WORK IN C.M. 1:6
4.	R.C.C. WORK FOR SLABS, LINTELS & BEAMS Etc.
5.	PLASTERING IN C.M. 1:5 EXTERNAL & 1:4 INTERNAL
6.	MOSAIC TILED FLOORING.
7.	WEATHERING COURSE OF BRICK JELLY LIME CONG.

AREA STATEMENT

PLOT AREA	797.9375 M ²
BUILT UP AREA	1169.84672 M ²

COLOUR INDEX

proposed construction	●
boundary of site	●
road	●

REVISIONS

S/N	DATE	REVISIONS	INITIAL
1.	28-08-91	FRONT SETBACK HAS BEEN REVISED	28/8/91

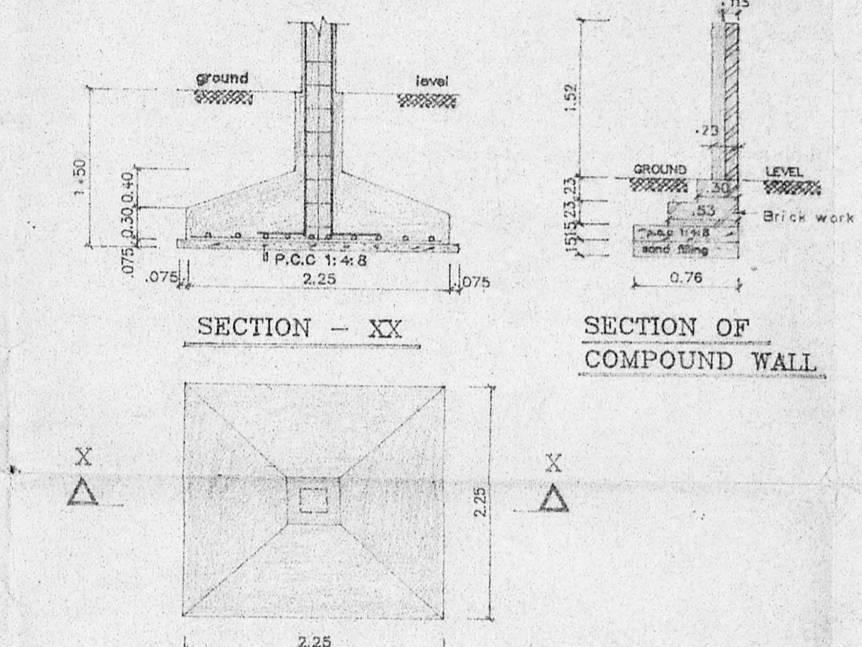

SECTION - XX
SECTION OF COMPOUND WALL

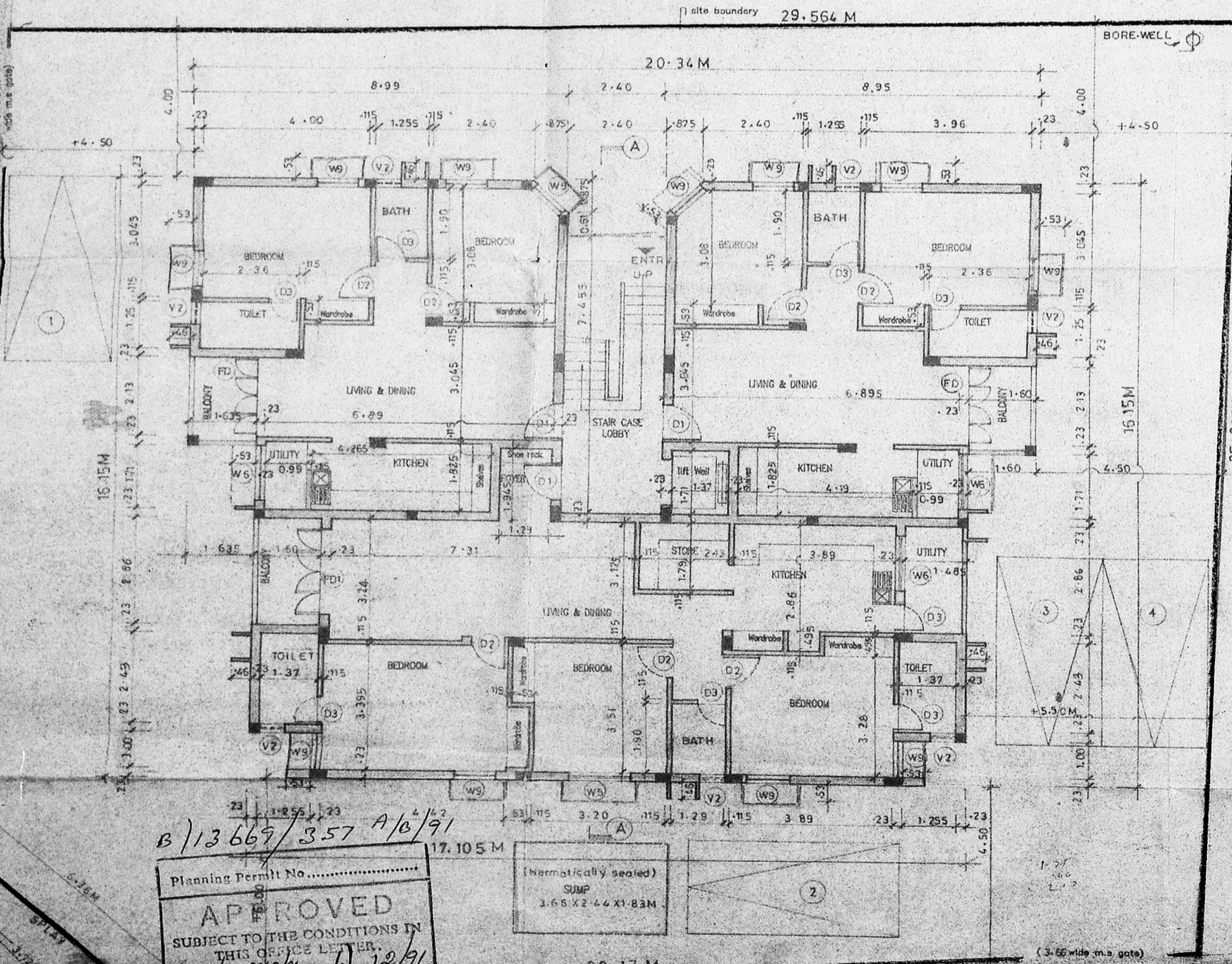

B/13667/357 A/B/91
Planning Permit No. 17.105 M
APPROVED
SUBJECT TO THE CONDITIONS IN THIS OFFICE LETTER.
No. 14.768/21 Date 6/12/91
FOR MEMBER SECRETARY
MADRAS METROPOLITAN
DEVELOPMENT AUTHORITY
MADRAS - 600 008.

SITE CUM GROUND FLOOR PLAN

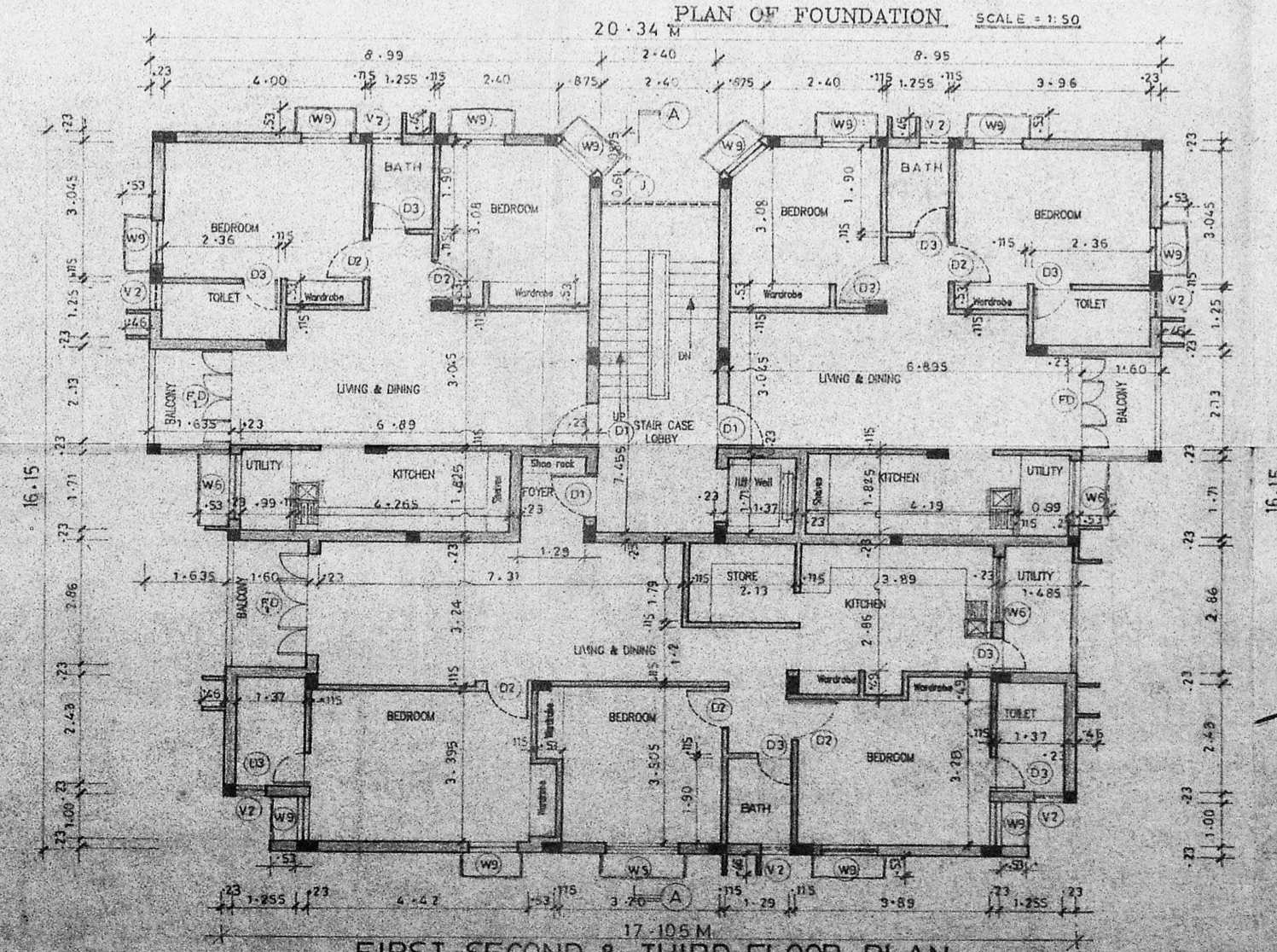

FIRST SECOND & THIRD FLOOR PLAN

PROPOSED CONSTRUCTION OF FLATS AT R.S.NO: 3655/5 IN BLOCK NO: 72 OF MYLAPORE, DOOR NO: 66, C.P RAMASWAMY ROAD, ABIRAMPURAM, MADRAS - 600018. CORPORATION DIVISION NO: 127 CIRCLE NO: IX

P. SURESHANAN
S.E. ALL OFFICE
Chartered Civil Engineer
Licensed Surveyor Class-4

LICENSED SURVEYOR 476/90-91

OWNER'S SIGNATURE
Setha Ramakrishna

OWNER'S SIGNATURE

SHEET NO: 12

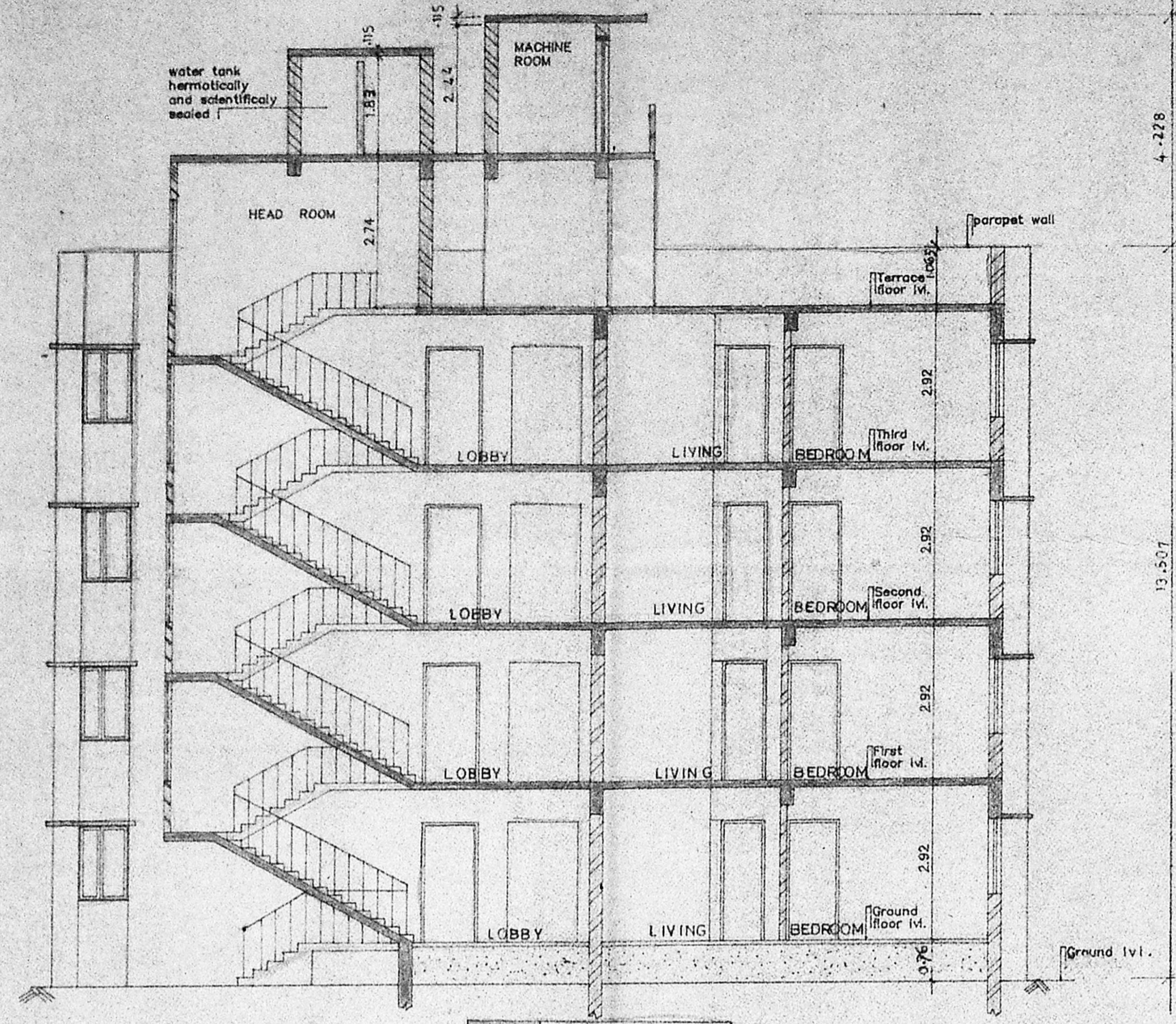

SECTION "AA"

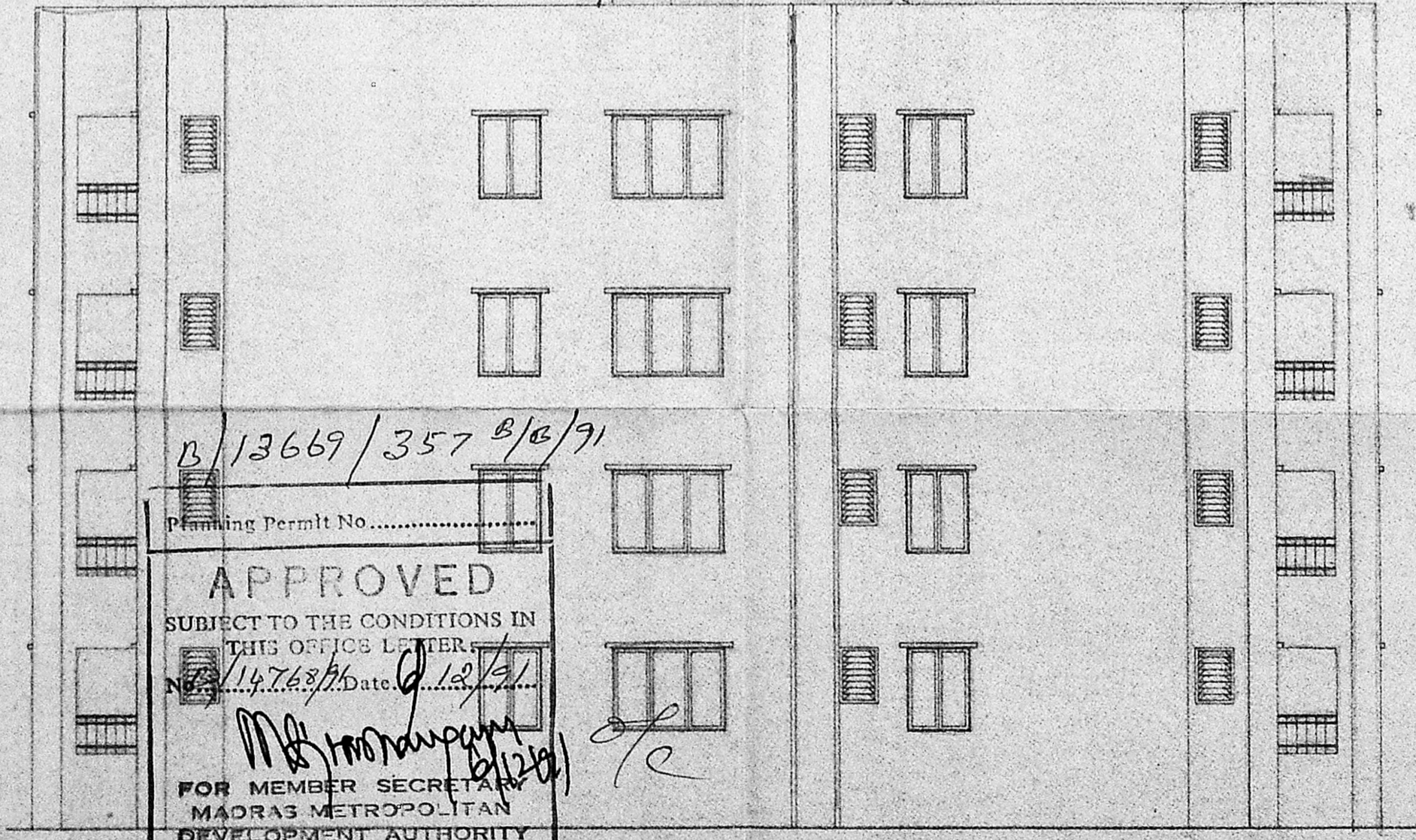

B/13669/357 B/B/91
 Planning Permit No.
APPROVED
 SUBJECT TO THE CONDITIONS IN
 THIS OFFICE LETTER.
 No. 14763/91 Date 12/12/91
 M. S. Ramaswamy
 FOR MEMBER SECRETARY
 MADRAS METROPOLITAN
 DEVELOPMENT AUTHORITY
 MADRAS - 600 008.

FRONT ELEVATION

SPECIFICATION

SL.NO	DESCRIPTION
1.	P.C.C. 1:4:8 IN FOUNDATION
2.	SAND FILLING IN FOUNDATION
3.	BRICK WORK IN C.M. 1:6
4.	R.C.C. WORK FOR SLABS, LINTELS & BEAMS Etc.
5.	PLASTERING IN C.M. 1:5 EXTERNAL & 1:4 INTERNAL
6.	MOSAIC TILED FLOORING.
7.	WEATHERING COURSE OF BRICK JELLY LIME CONC.

AREA STATEMENT

PLOT AREA	797.9375 M ²
BUILT UP AREA	1169.84672 M ²

COLOUR INDEX

proposed construction	
boundary of site	
road	

2134 124C	21-06-91	1:100	-0-66	epcor	THOMAS	29/06/91
DRG No:	DATE	SCALE	REV	FILE	DRAWN	CHECKED

PROPOSED CONSTRUCTION
 OF FLATS AT R/S NO: 3655/5
 IN BLOCK NO.72 OF MYLAPORE
 DOOR NO.66, C.P RAMASWAMY
 ROAD, ABIRAMAPURAM,
 MADRAS - 600018.
 CORPORATION DIVISION NO:127
 CIRCLE: IX

P.R. SUBRAMANIAN
 S.E. M.E. STRUCT
 Chartered Civil Engineer
 Licensed Surveyor - Class-1

LICENSED SURVEYOR 476/90-91

OWNER'S SIGNATURE

SHEET NO: 2 | 2